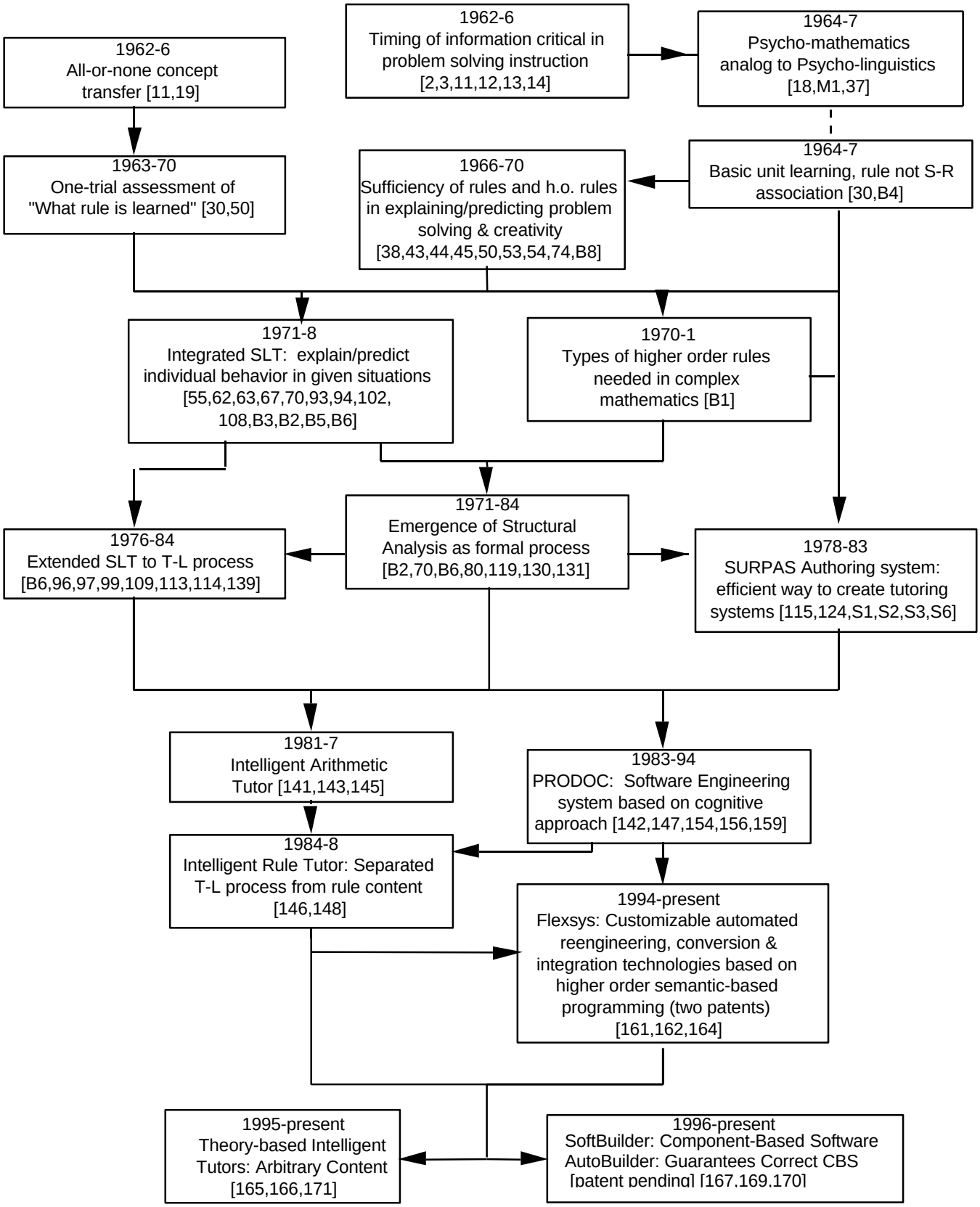Joseph M. Scandura
http://www.scandura.com, scandura@scandura.com